Report

Of the workshop on

"AIDS AWARENESS PROGRAM"

To Celebrate

WORLD AIDS DAY

09 December 2022

Organized by:

The Department of Zoology

Govt. Post Graduate College Berinag, Pithoragarh

SSJ University Almora Uttarakhand

GOVERNMENT POST GRADUATE COLLEGE, BERINAG

Pithoragarh, Uttarakhand (262531)

DEPARTMENT OF ZOOLOGY

All are cordially invited for the workshop and Poster and Oral Presentation Competition on

AIDS AWARENESS

09 December 2022 at 11.00AM

Organizers:
Dr. Vandita Kandpal Dr. Kanchan Bhandari Dr. Aman Verma

Principal

WORKSHOP HIGHLIGHTS

- The workshop was organized by the Department of Zoology, Govt. Post Graduate College Berinag, Pithoragarh to enhance and exchange the knowledge on HIV and AIDS among colleagues and students through various displays, Poster and Oral Presentation Competition in the department on December 09 2022 at 11:00 AM.

- About 60 students participated in the workshop and more than 300 printed pamphlets, brochures and books on AIDS control were arranged on open displays in the department. Later, distributed among students and colleagues.

- The students were given information about HIV and its control by faculty members of the college.

- The students actively and enthusiastically participated in the poster and oral presentation competition on the AIDS awareness, organized by the Zoology Department in the college auditorium.

- The posters and participating students were evaluated by Dr. Leeladhar Mishra, Assistant Professor (English), Dr. Beena Lohiya, Assistant Professor (Botany) and Dr. Balam Singh Bisht, Assistant Professor (Chemistry) based on layout, design, creativity, organization, depth of content, content knowledge, discussion and conduct.

- In the poster competition, Ganga Rawat (B.Sc. V Sem) got the First position, Vaibhavi Manral (B.Sc. I Sem) got the Second position, and Esha Bhatt (B.Sc. I Sem) got the Third position.

- In the oral competition, Komal Mehra (B.Sc. III Sem) got the First position and Bharti Pathak (B.Sc. I Sem) got the Second position. The participating students and the winners got the certificates and awards.

HIV – SYMPTOMS

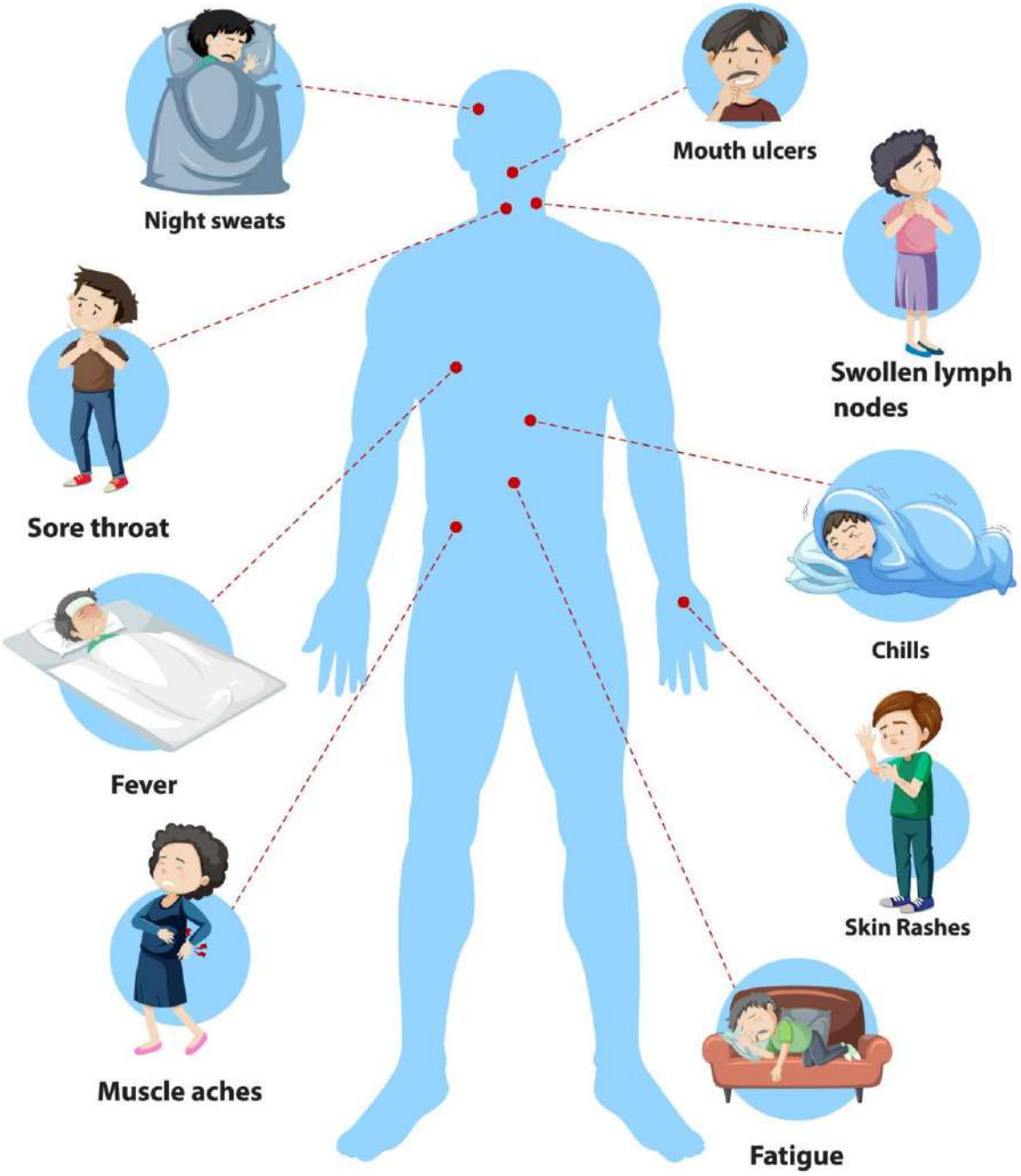

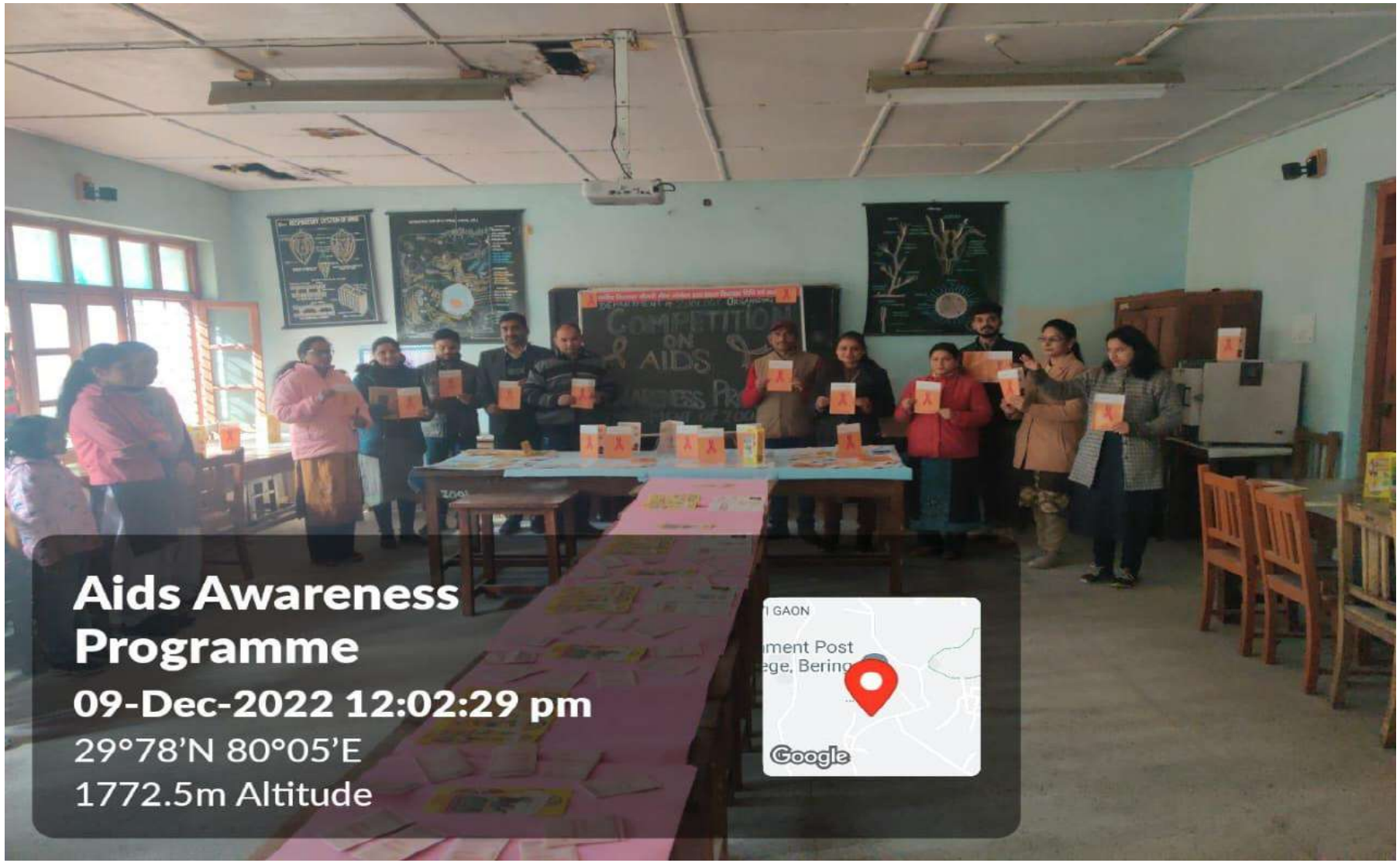
COMPETITION
ON
AIDS
Aids Awareness
Programme
09-Dec-2022 12:02:29 pm
29°78'N 80°05'E
1772.5m Altitude
Google

DEPARTMENT OF ZOOLOGY ORGANISING
COMPETITION

Aids Awareness Programme
09-Dec-2022 11:56:24 am
29°78'N 80°05'E
1772.5m Altitude
TI GAON
Google

RESPIRATORY SYSTEM OF UNIO
DEPARTMENT of ZOOLOGY ORGANISING
COMPETITION
ZOOL
iQOO Z6 · Vandita

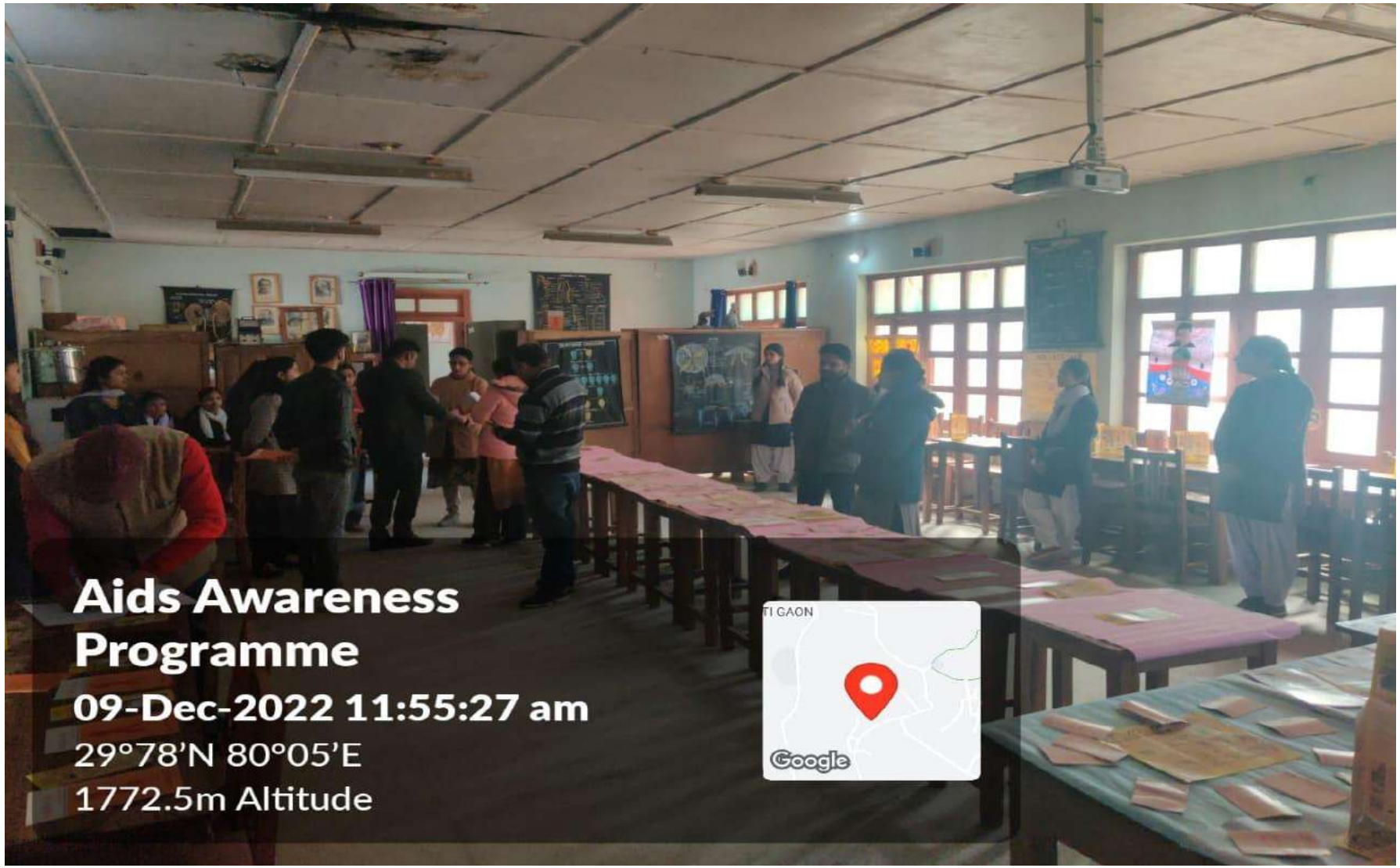
Aids Awareness Programme
09-Dec-2022 11:55:27 am
29°78'N 80°05'E
1772.5m Altitude
TI GAON
Google

DEPARTMENT of ZOOLOGY ORGANISING
COMPETITION
ON
AIDS
QOO Z6 · Vandita

COMPETITI
ON
AIDS
AWARENESS PROG

Aids Awareness
Programme
09-Dec-2022 11:58:06 am
29°78'N 80°05'E
1772.5m Altitude
Google

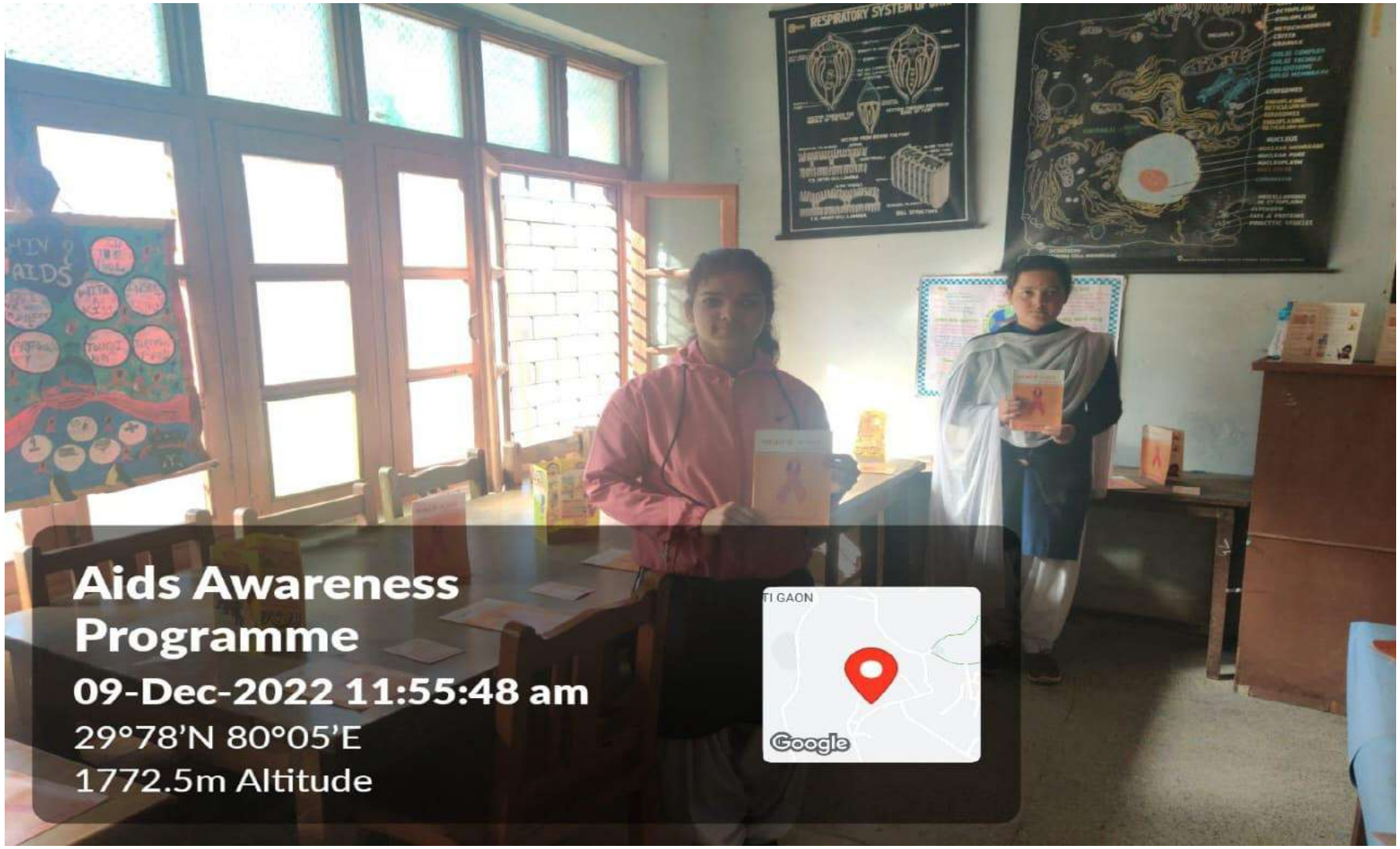
Aids Awareness Programme
09-Dec-2022 11:55:48 am
29°78'N 80°05'E
1772.5m Altitude
Google

DEPARTMENT OF ZOOLOGY
COMPETI
ON
AID
AWAR

ZOOLOGY ORGANISING
GETITION

DEPARTMENT of ZOOLOGY ORGANISING
COMPETITION
ON
AIDS
AWARENESS PROGRAM
DEPARTMENT OF ZOOLOGY
ZOOL.
iQOO Z6 · Vandita

Posters made by the participating students

RESPIRATORY SYSTEM
HIV & AIDS

COMPETITION
ON
AIDS
AWARENESS PROGRAM

COMPETITION
ON
AIDS
AWARENESS PROGRAM

Aurelia
STRUCTURE
MARGINAL LAPPET
RADIAL CANALS
CIRCULAR CANAL

HIV &
AIDS

ARTERIAL ARCHES, CIRCULATION IN VERTEBRATES

ORGANISING
TITION
PROGR
F ZOOL
WORLD AIDS DAY

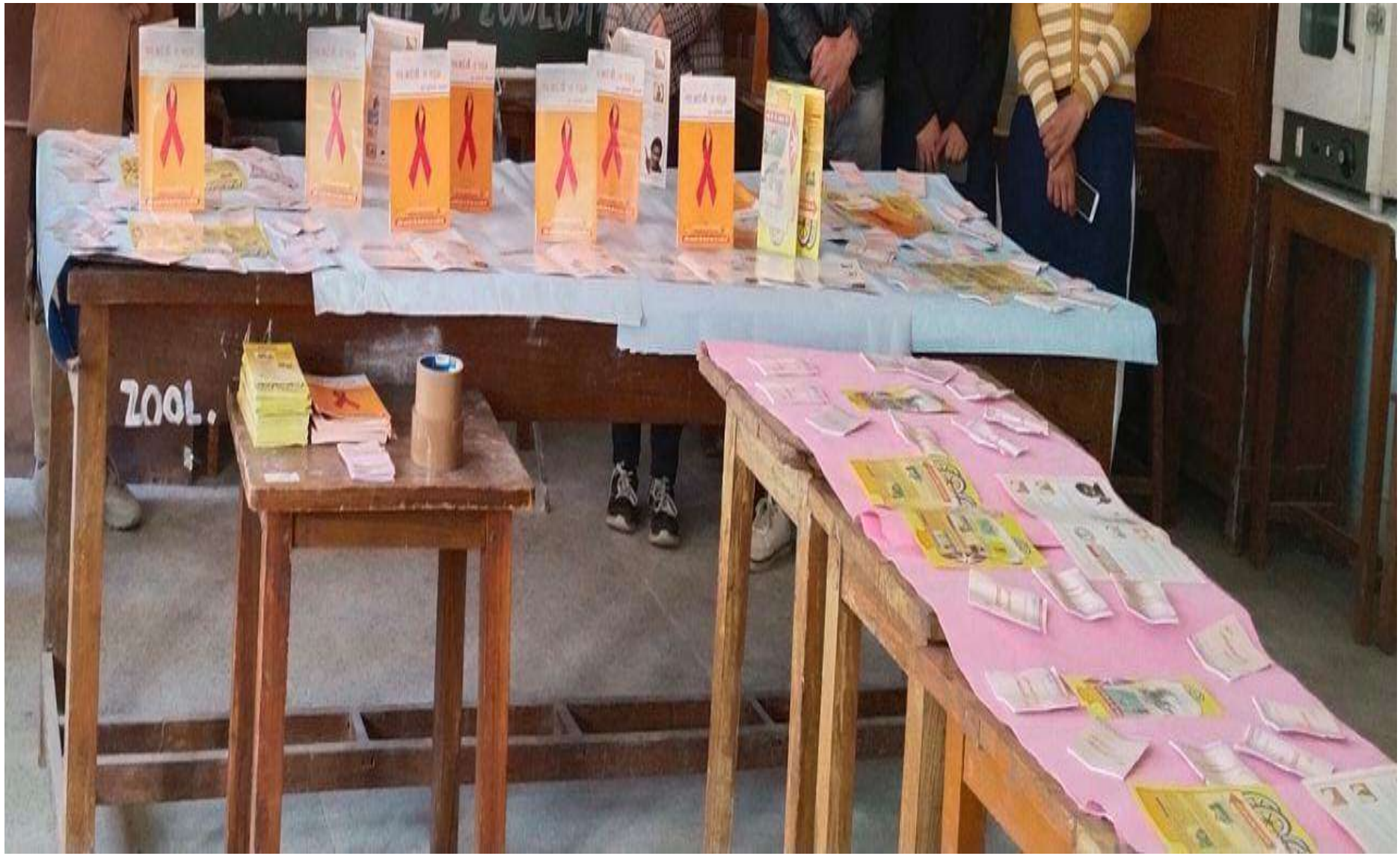
ZOOL.

Vaibhavi Manral (B.Sc. I Sem) receiving the second prize in Poster Competition

Esha Bhatt (B.Sc. I Sem) receiving the third prize in Poster Competition

Komal Mehra (B.Sc. III Sem) receiving the first prize in Oral Presentation Competition

Bharti Pathak (B.Sc. I Sem) receiving the second prize in Oral Presentation Competition

NEWS REPORT

https://www.newshomelive.co.in/poster-competition-was-organized-under-aids-awareness-program-at-government-post-graduate-college/

Organizing Secretary **Principal**

Dr. Vandita Kandpal

Assistant Professor Zoology

Govt. Post Graduate College Berinag Govt. Post Graduate College Berinag

2022- 2023

Date:- 9 December 2022

AIDS Awareness Program

दिनाँक 09/12/2022 को जन्तु विज्ञान विभाग द्वारा महाविद्यालय में प्राचार्य प्रोफेसर सी. डी. सूढ़ा जी के मार्गदर्शन में एड्स पर जागरूकता कार्यक्रम का आयोजन किया गया, कार्यक्रम का शुभारम्भ जन्तु विज्ञान विभाग की विभाग प्रभारी डॉ. कंचन भण्डारी द्वारा किया गया, कार्यक्रम में विभाग के छात्र-छात्राओं ने पोस्टर एवं ओरल प्रेजेन्टेशन के माध्यम से HIV संक्रमण एवं बचाव से संबंधित जानकारी देकर जागरूक किया, प्रतियोगिता के निर्णायक मंडल में डॉ. लीलाधर मिश्र, डॉ. वीना लोहिया एवं डॉ. बी. एस. बिष्ट ने सराहनीय योगदान दिया,

विभाग के असिस्टेंट प्रोफेसर डॉ. वन्दिता काण्डपाल एवं डॉ. अमन वर्मा ने प्रतियोगिता का परिणाम घोषित किया, पोस्टर प्रतियोगिता में
1. गंगा रावत (B.Sc. V Sem) – प्रथम स्थान
2. वैभवी मनराल (B.Sc. I Sem) – द्वितीय स्थान
3. ईशा भट्ट (B.Sc. I Sem) – तृतीय स्थान

- सुषमा रावत (M.Sc. III Sem)
- नीलम पंत (B.Sc. III Sem)

} सांत्वना पुरस्कार प्राप्त किया,

ओरल प्रतियोगिता में
1. कोमल मेहरा (B.Sc. III Sem) – प्रथम स्थान
2. भारती पाठक (B.Sc. I Sem) – द्वितीय स्थान

प्राप्त किया,

कार्यक्रम में महाविद्यालय के समस्त प्राध्यापक एवं विभाग के छात्र-छात्राएँ उपस्थित रहे,

डॉ. पी. सी. मठपाल (प्रभारी प्राचार्य)
डॉ. एम. एस. कुटियाल
डॉ. एल. डी. मिश्रा
डॉ. डी. एस. खाती
डॉ. वीना लोहिया
डॉ. अश्विन कुमार
डॉ. बी. एस. बिष्ट

डॉ. दीप्ति मिश्रा
डॉ. प्रतिभा नेगी
डॉ. वन्दिता काण्डपाल
डॉ. अमन वर्मा
श्रीमती कल्पना कोठारी
श्रीमती लता सनवाल
डॉ. पूनम
डॉ. कंचन भण्डारी
डॉ. गरिमा फुलोरा

Name	Class	Signature
Sneha Bora	B.Sc I st sem	
Nikita Upadhyay	B. Sc I st sem	Nikita
Hemlata Pandey	B.Sc I st sem	Hemlata
Rashi Pant	B.Sc I st sem	Pant
Isha Bhatt	B.Sc. I st Sem	Isha
Suhanee Bora	B.Sc. I st Sem	
Sanjana Bora	B.Sc I st sem	Sanjana
Kiran Bora	B.Sc I st Sem	Kiran
Yasmita Pant	B.Sc I st Sem	Yasmita
Karishma Arya	B.Sc I st Sem	Karishma Arya
Bhoomi Pathak	B.Sc I st sem	Bhoomi
Mamta	B.Sc I st Sem	Mamta
VAIBHAVI MANRAL	B.Sc. I SEM	Vaibhavi
MANISHA KARKI	B.S.C I SEM	Mani
ANJU PATHAK	B.Sc I sem	Anju Pathak
KHUSHBU	B.Sc I st sem	Khushbu
Swati Karki	B.Sc I st Sem	Swati
Anjali Chanyal	B.Sc I st Sem	Anjali
Geeta Bhandari	B.Sc. I st sem	

~~Date~~ :-

Rekha Khanka	B.S.C I st Sem	Rekha
Ankita Pant	BSc I st Sem	Ank
Anamika Singh	B.Sc I st Sem	Anamika
Neelam Mahra	B.Sc I st Sem	Neelam
Priya Mahra	B.Sc I st Sem	Priya
Esha	B.Sc I st Sem	Esha
Tanuja	B.Sc I st Sem	Tanuja
Babita	B.Sc I st Sem	Babita
Priya Pandey	BSc. I st Sem.	Priya
Ayushi Raj	B.Sc. I st Sem	Ayushi
Nitin Pant	B.Sc I st Sem	Nitin
Bhashkar Dayal	BSc I st Sem	Bhashkar
Shubham Agari	BSc I st sem	Shubham
Aryan Rathour	BSc I st sem	Aryan
Bharat Singh Mahara	B.Sc I st sem	[illegible]
Anjali	B.Sc VI sem	Anjali
Aarti Tamta	B.Sc V th Sem	Aarti
Anjali Bohra	B.Sc V th sem	Anjali
Archana	B.Sc V th sem	Archana
Ayush Pandey	B.Sc V th sem	Ayush
Babita Bhandari	B.Sc VI sem	Babita Bhandari
Bhumika Newaliya	B.Sc V th Sem	Bhumika
BHAWANA DATHAK	B.Sc V th Sem	Bhawana
Daya	B.Sc V th Sem	Daya
Ganga Rawat	B.Sc V th Sem	[illegible]
~~Garim~~		
Garima Mahara	B.Sc IV th sem	Garima
Himani Dobal	B.Sc IV sem	Himani
Daulu	B.Sc IV sem	[illegible]
Manisha joshi	B.Sc IV sem	Manisha

Garima Bankoti	B.Sc V Sem	Garima
Garima Mahara	B.Sc V th sem	Garima
Himani Dobal	B.sc V th Sem	Himani
Dauli	B.sc VI th sem	[illegible]
Manistha Joshi	B.sc V th sem	Manish
Leela Bora	B.Sc V th sem	Leela
Neha Pant.	B.Sc V th sem	Npant
Kavita Chanyal	B.sc V sem	Kavita
Korishma Bafila	B.sc V th Sem	[illegible]